



**721589661**

EF 400 \$4,970.00  
01/04/2022 10:24:29

(Dealing No.)

**WARNING : Folded or Mutilated Plans will not be accepted.  
Plans may be rolled.  
Information may not be placed in the outer margins.**

4. Lodged by

(Include address, phone number, reference, and Lodger Code)

I. Existing		Created		
Title Reference	Description	New Lots	Road	Secondary Interests
51263111	Lot 2000 on SP255895	262, 444-460, 463-484, 2000 & 3801-3803	New Rd	-

**MORTGAGE ALLOCATIONS**

Mortgage	Lots Fully Encumbered	Lots Partially Encumbered
721072973	262, 444-460, 463-484, 2000 & 3801-3803	

**ENCUMBRANCE EASEMENT ALLOCATIONS**

Easement	Lots to be Encumbered
719222802 (Emt BS, BT & BV on SP309295)	2000
719008084 (Emts BO & BP on SP288121)	2000

**EXISTING ADMINISTRATIVE ADVICE ALLOCATIONS**

Administrative Advice	Lots to be Encumbered
715951651	262, 444-460, 463-484, 2000 & 3801-3803
718706290	262, 444-460, 463-484, 2000 & 3801-3803

**REINSTATEMENT REPORT**

Original marks placed and/or referenced on SP283228 & SP283245 have been used to reinstate the subject boundaries on this plan.

262, 444-460, 463-484 & 3801-3803	Por 105
2000	Pors 10, 24 & 105
Lots	Orig
2. Orig Grant Allocation :	
3. References :	
Dept File :	
Local Govt :	
Surveyor : 7550	
5. Passed & Endorsed :	
By: T.H. Jensen & Bowers Pty Ltd	
Date: 30/4/21 12/05/21 27/05/21 10/09/21	
Signed: <i>S.H.</i> <i>S.H.</i> <i>S.M.</i> <i>S.M.</i>	
Designation: Director	

**6. Building Format Plans only.**  
I certify that :  
\* As far as it is practical to determine, no part of the building shown on this plan encroaches onto adjoining lots or road.  
~~\* Part of the building shown on this plan encroaches onto adjoining lots and road.~~

Cadastral Surveyor/Director\* Date  
~~\*delete words not required~~

**7. Lodgement Fees :**

Survey Deposit \$ .....

Lodgement \$ .....

..... New Titles \$ .....

Photocopy \$ .....

Postage \$ .....

TOTAL \$ .....

**8. Insert Plan Number** **SP320577**

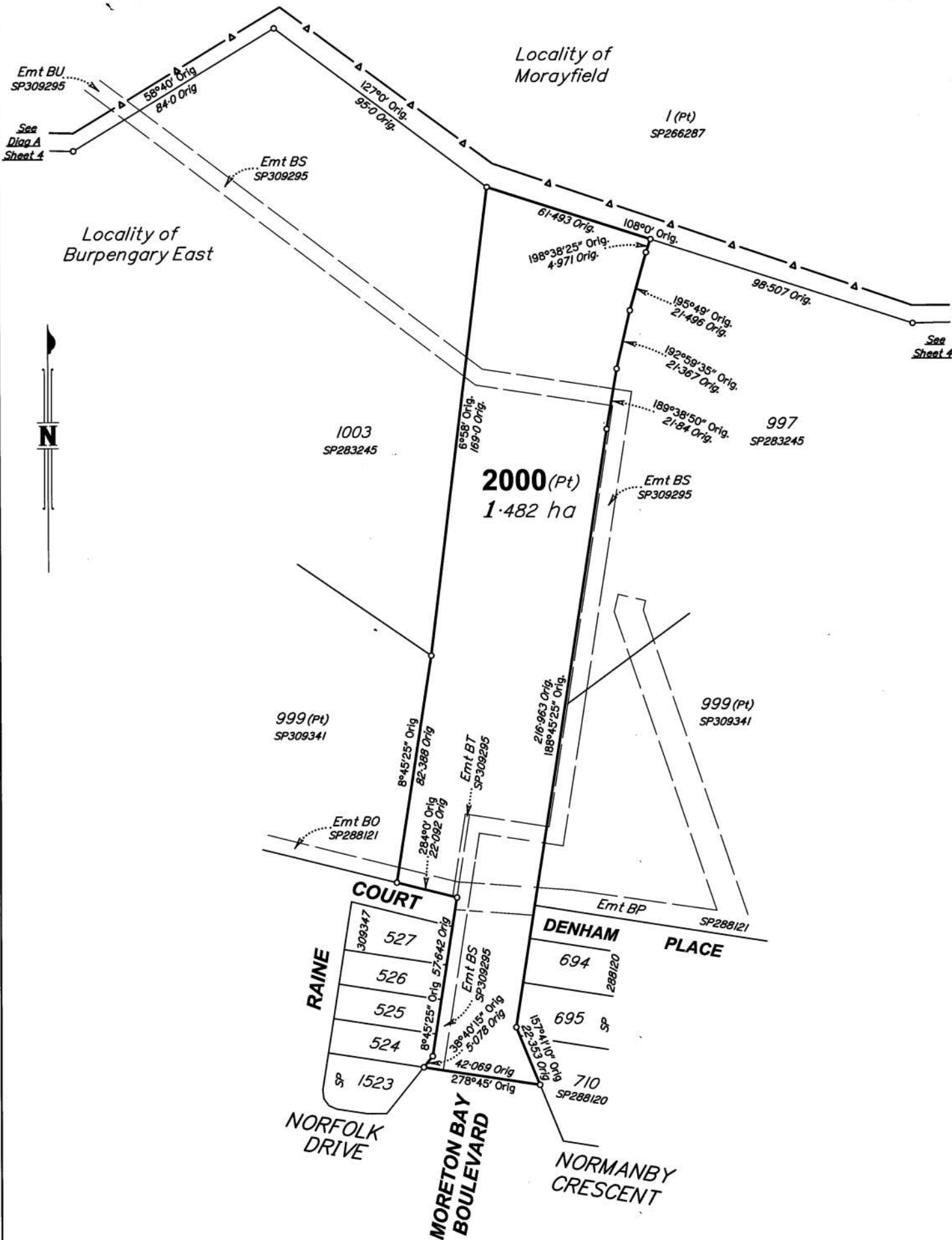

Scale 1:1250 - Lengths are in Metres.

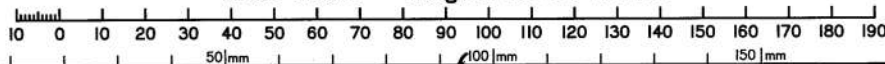

State copyright reserved.

Insert Plan Number **SP320577**

7550 05D

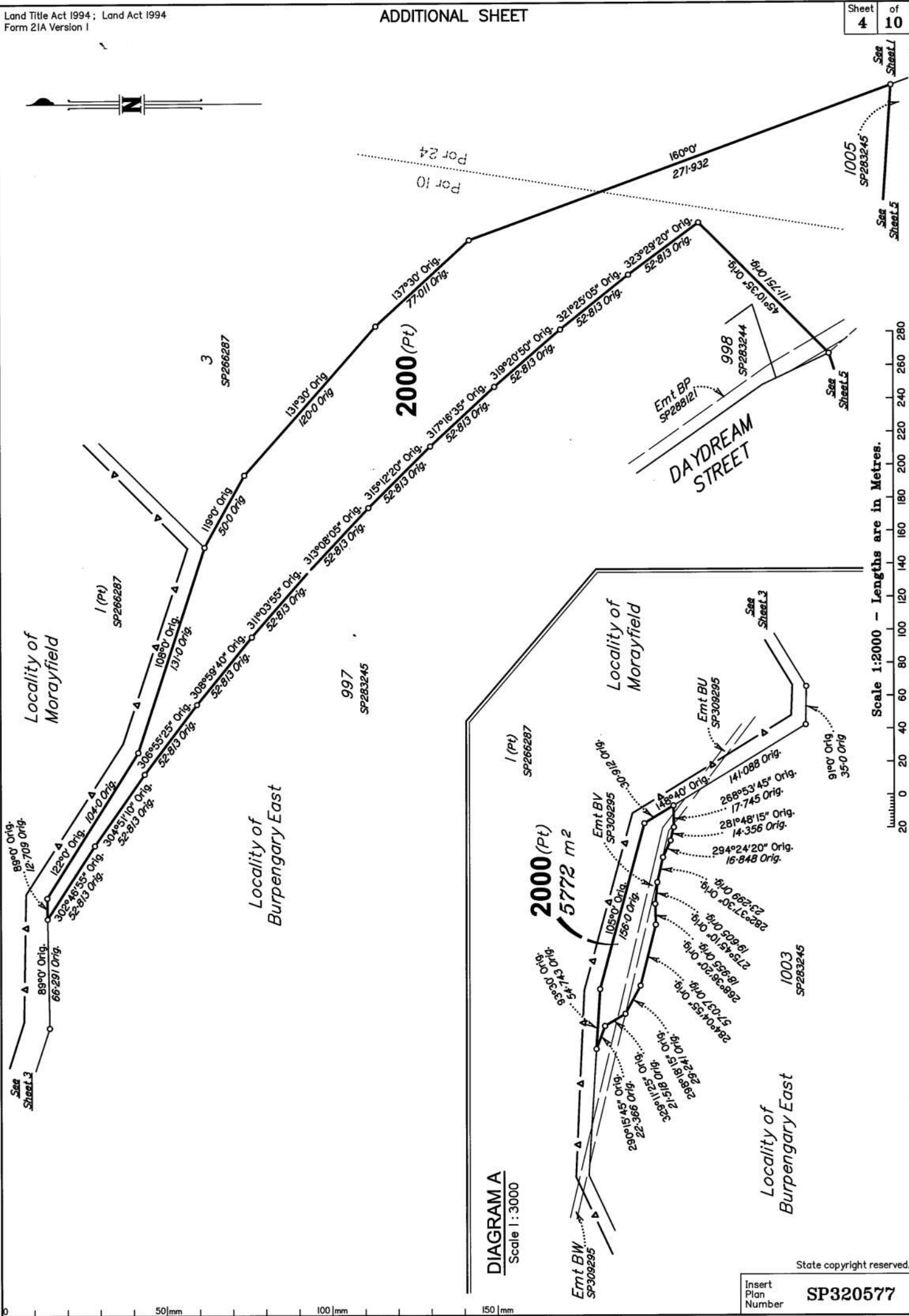

Scale 1:2000 - Lengths are in Metres.

DIAGRAM A  
Scale 1:3000

State copyright reserved.

Insert Plan Number **SP320577**

7550 050

ADDITIONAL SHEET

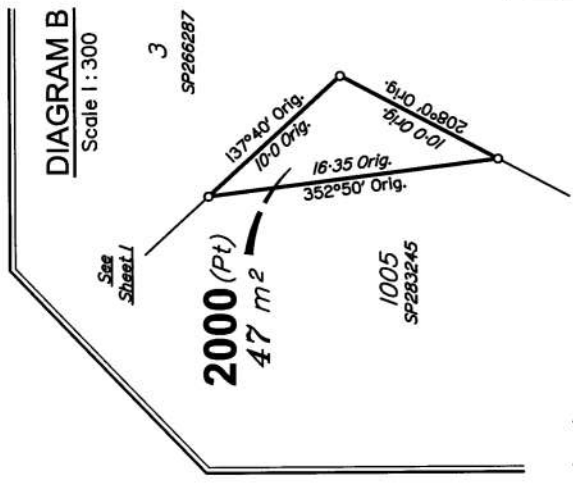

2000 (Pt)  
See Sheet L1

2000 (Pt)  
47 m<sup>2</sup>

PERRY CRESCENT

PERRY CRESCENT

SUNDAY COURT

MORETON BAY BOULEVARD

FRASER DRIVE

ROAD

309372

911818000 Orig.

250°20' Orig.

19°47' Orig.

246°40' Orig.

15°78' Orig.

72°06'43" Orig.

61°18' Orig.

24°28'30" Orig.

12°52'3" Orig.

24°00'45" Orig.

12°50'2" Orig.

24°00'45" Orig.

12°52'3" Orig.

24°00'45" Orig.

836

835

834

833

832

831

830

829

167

166

165

164

163

162

161

160

750

749

748

747

746

745

744

743

742

622

129

620

619

618

617

616

741

740

739

738

737

736

735

734

733

732

731

730

729

728

727

726

725

724

723

722

721

720

615

614

613

612

611

610

609

608

607

606

605

604

603

602

601

600

599

598

597

596

595

594

593

592

591

590

589

588

587

586

585

584

583

582

581

580

579

578

577

576

575

574

573

572

571

570

569

568

567

566

565

564

563

562

561

560

559

558

557

556

555

554

553

552

551

550

549

548

547

546

545

544

543

542

541

540

539

538

537

536

535

534

533

532

531

530

529

528

527

526

525

524

523

522

521

520

519

518

517

516

515

514

513

512

511

510

509

508

507

506

505

504

503

502

501

500

499

498

497

496

495

494

493

492

491

490

489

488

487

486

485

484

483

482

481

480

479

478

477

476

475

474

473

472

471

470

469

468

467

466

465

464

463

462

461

460

459

458

457

456

455

454

453

452

451

450

449

448

447

446

445

444

443

442

441

440

439

438

437

436

435

434

433

432

431

430

429

428

427

426

425

424

423

422

421

420

419

418

417

416

415

414

413

412

411

410

409

408

407

406

405

404

403

402

401

400

399

398

397

396

395

394

393

392

391

390

389

388

387

386

385

384

383

382

381

380

379

378

377

376

375

374

373

372

</



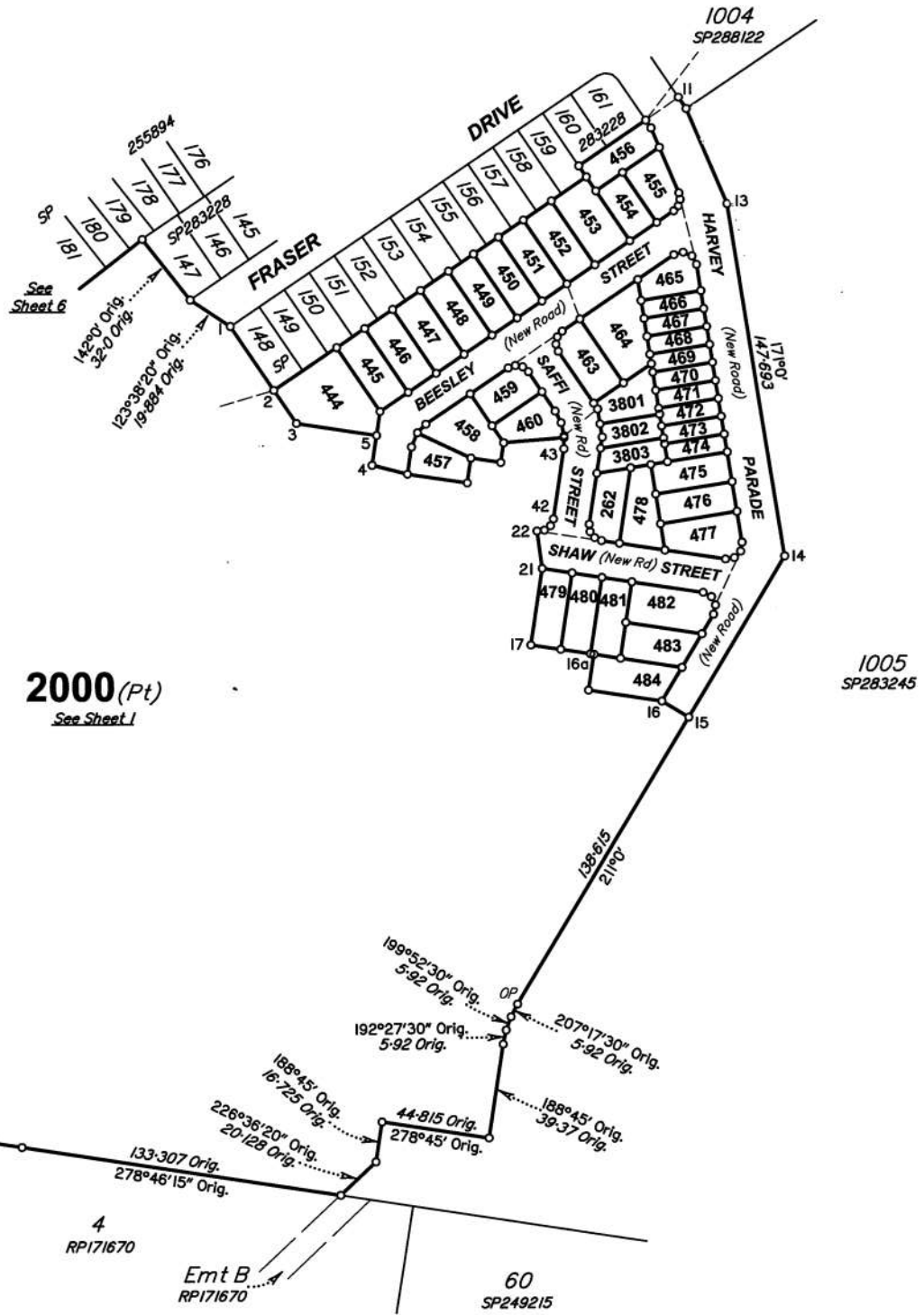

Scale 1:2000 - Lengths are in Metres.

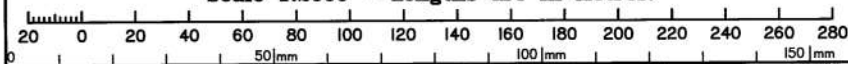

State copyright reserved.

Insert Plan Number **SP320577**

7550 GSD

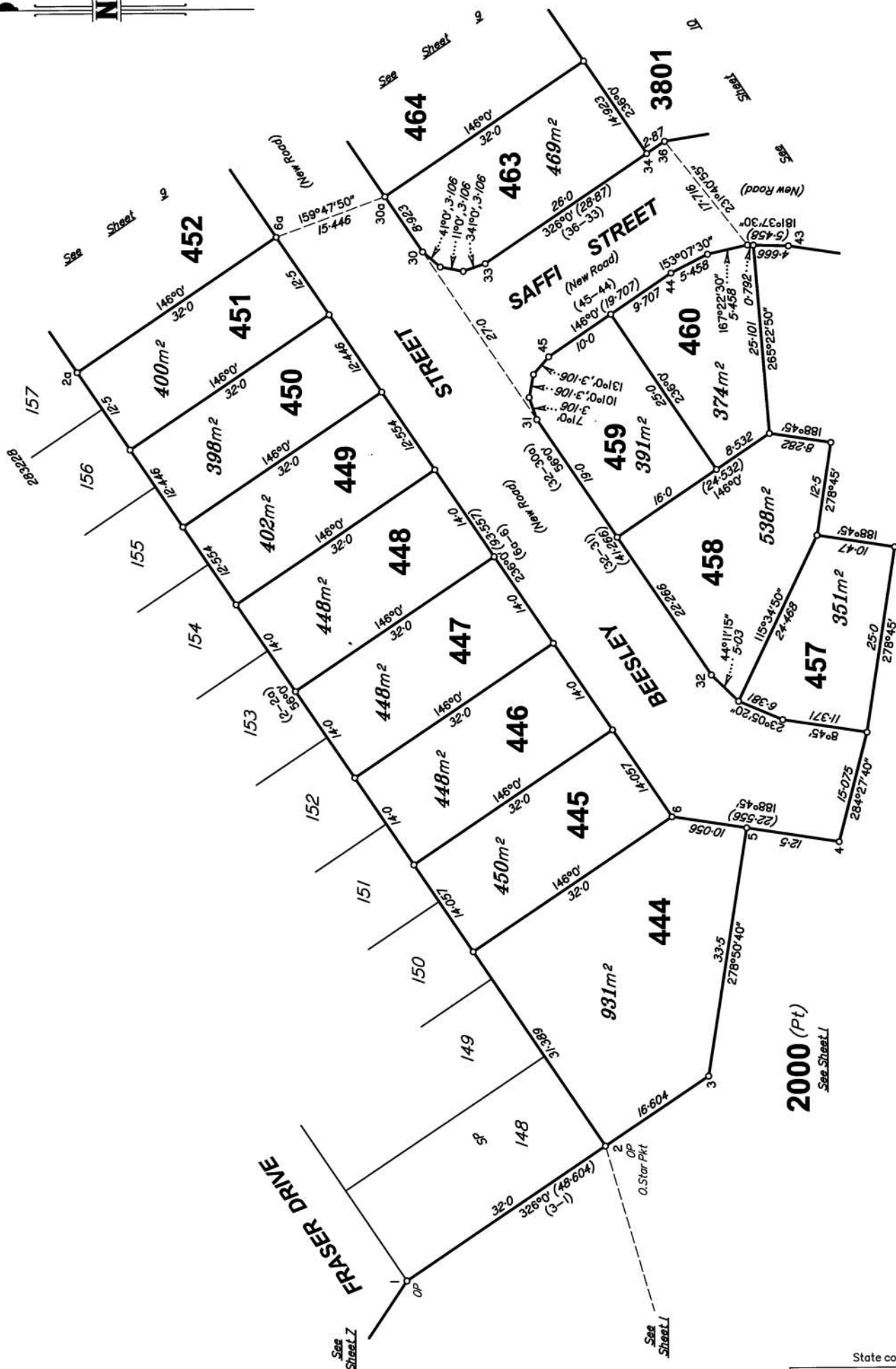

2000 (Pt)  
See Sheet 1

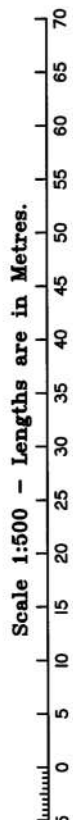

State copyright reserved.

Insert Plan Number  
**SP320577**

0 50mm 100mm 150mm

7550 GSD



M.G.A. COORDINATES GDA-94

STATION	EASTING	NORTHING	ZONE	P.U.	LINEAGE	METHOD	REMARKS
46	498 904.325	6 999 412.715	56	0.025	Derived	AUSPOS	O.Star Pkt
47	499 910.494	6 999 875.513	56	0.032	Derived	AUSPOS	O.Screw

REFERENCE MARKS

STN	TO	ORIGIN	BEARING	DIST
2	O.Star Picket	13/SP283228	253°41'55"	780.011
10a	O.Screw in kb (New Conn)	13/1S276335	37°49'40"	168.689
11a	OIP (Gone due to construction)	11a/SP288122	273°55'	19.515
12	OIP	23/SP283245	236°14'25"	1.0
14	OIP	22/SP283245	121°0'	1.0
46	O.Star Picket	1/SP255894	at Station	
47	O.Screw in kb	13/1S276335	at Station	

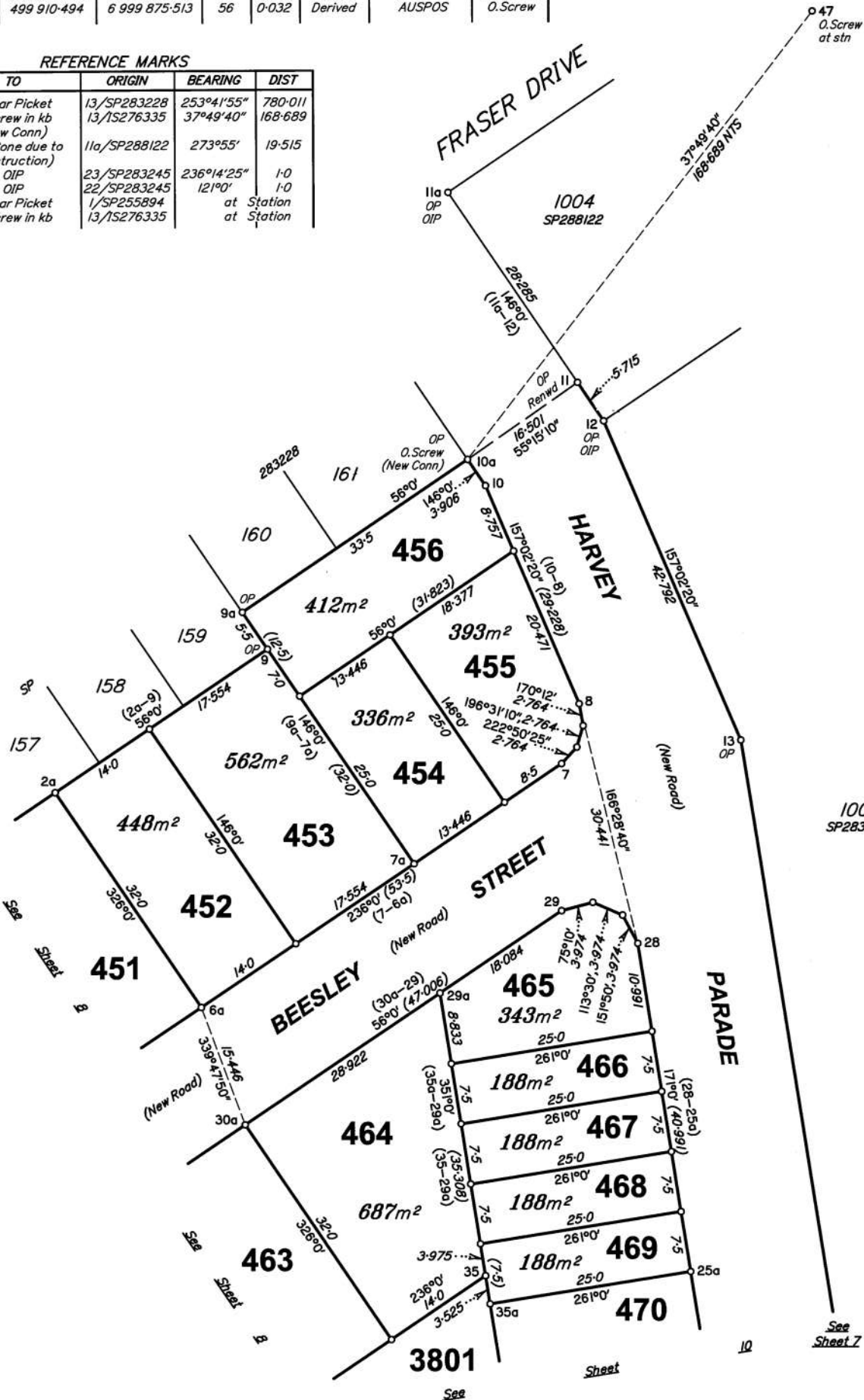

Scale 1:500 - Lengths are in Metres.

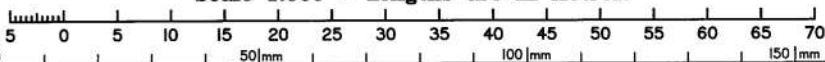

State copyright reserved.

Insert Plan Number **SP320577**

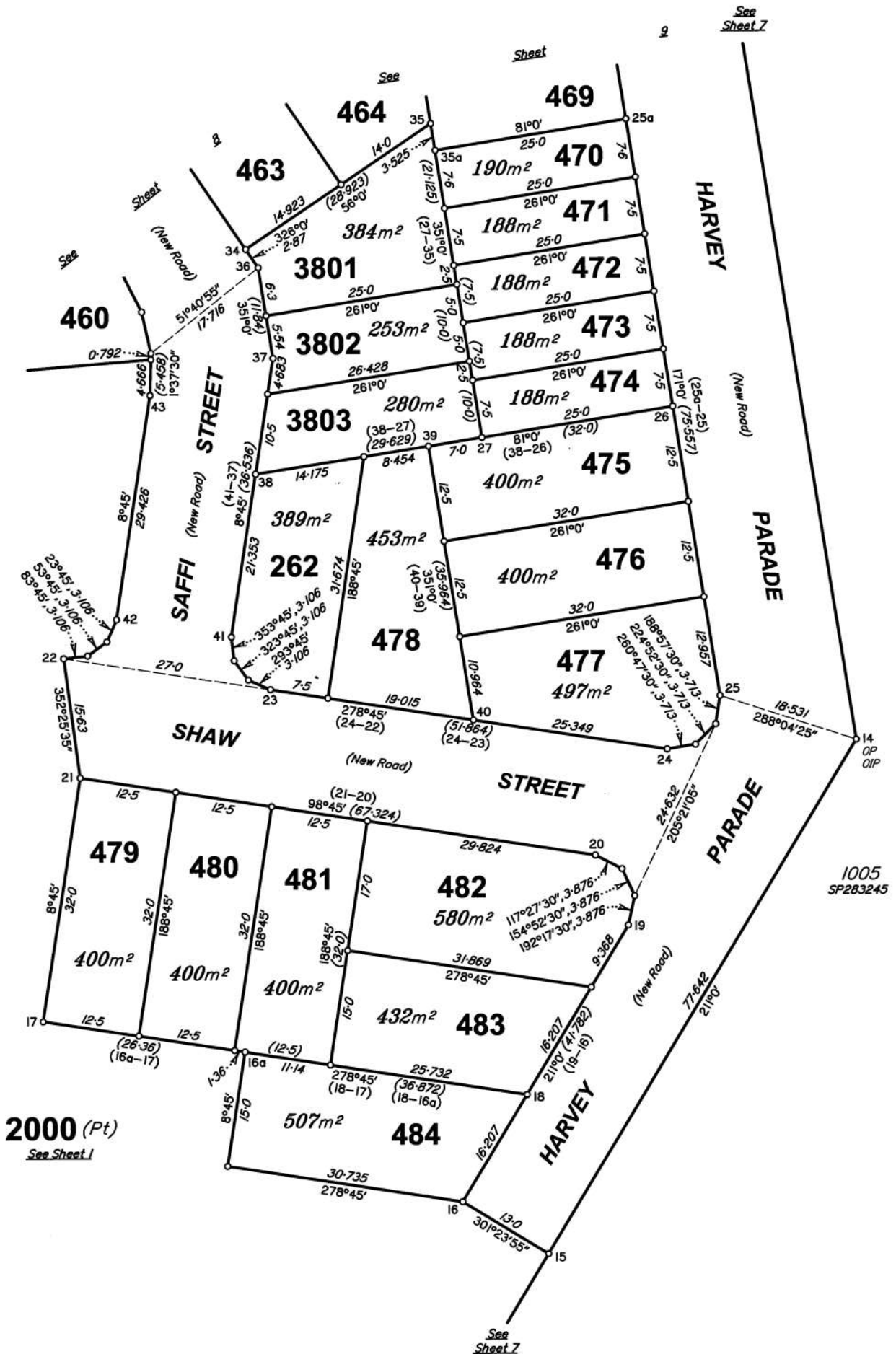

**2000 (Pt)**  
See Sheet 1

Scale 1:500 - Lengths are in Metres.

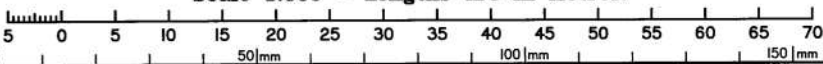

State copyright reserved.

Insert  
Plan  
Number

**SP320577**