



**722020180**

LF 400 \$4,937.50  
06/10/2022 13:20:32

(Posting No.)

WARNING : Folded or Mutilated Plans will not be accepted.  
Plans may be rolled.  
Information may not be placed in the outer margins.

Lodged by

(Indicate address, show a map reference, or page code)

Title Reference	Description	Created		
		New Lots	Roll	Secondary Interests
51281614	Lot 2000 of SP320578	293-332 & 2000	New Roll	-

**MORTGAGE ALLOCATIONS**

Mortgage	Lots Fully Encumbered	Lots Partially Encumbered
721072970	293-332 & 2000	-

**ENCUMBRANCE EASEMENT ALLOCATIONS**

Easement	Lots to be Encumbered
9222802 (Lot 105, 41 & 49 of S7509991)	2000
719000064 (Emts B0 & B1 of SP28812)	2000

**EXISTING ADMINISTRATIVE ADVICE ALLOCATIONS**

Administrative Advice	Lots to be Encumbered
71595 05	2000
719706200	293-332 & 2000

**REINSTATEMENT REPORT**

Original marks placed and/or referenced on SP320578, SP320579, SP320638 & SP320210 have been used to reinstate the subject boundaries on this plan.

293-332 : Plot 105  
2000 : Form G, P4 & G5  
lots : Orig

Original Grant Allocation :

Reference :

Deed File :  
Local Govt :  
Surveyor : 7550

Passed & Forclosed :

By : T.H. Jensen & Soners Pty Ltd  
Date : 2/29/22  
Signed : *[Signature]*  
Designator : Director

**6. Building Format Plans only.**

Identify the:  
\* As far as it is practical to determine, no part of the building shown on this plan encroaches on adjoining lots or easements.  
\* Part of the building shown on this plan encroaches on adjoining lots or easements.

Called of Surveyor/Title Office Date  
\* State words or signature

**7. Lodgement Fees :**

Survey Deposit \$ .....  
Lodgement \$ .....  
... New Titles \$ .....  
Photocopy \$ .....  
Postage \$ .....  
TOTAL \$ .....

Plan Number **SP320580**

PLAN REPRODUCED

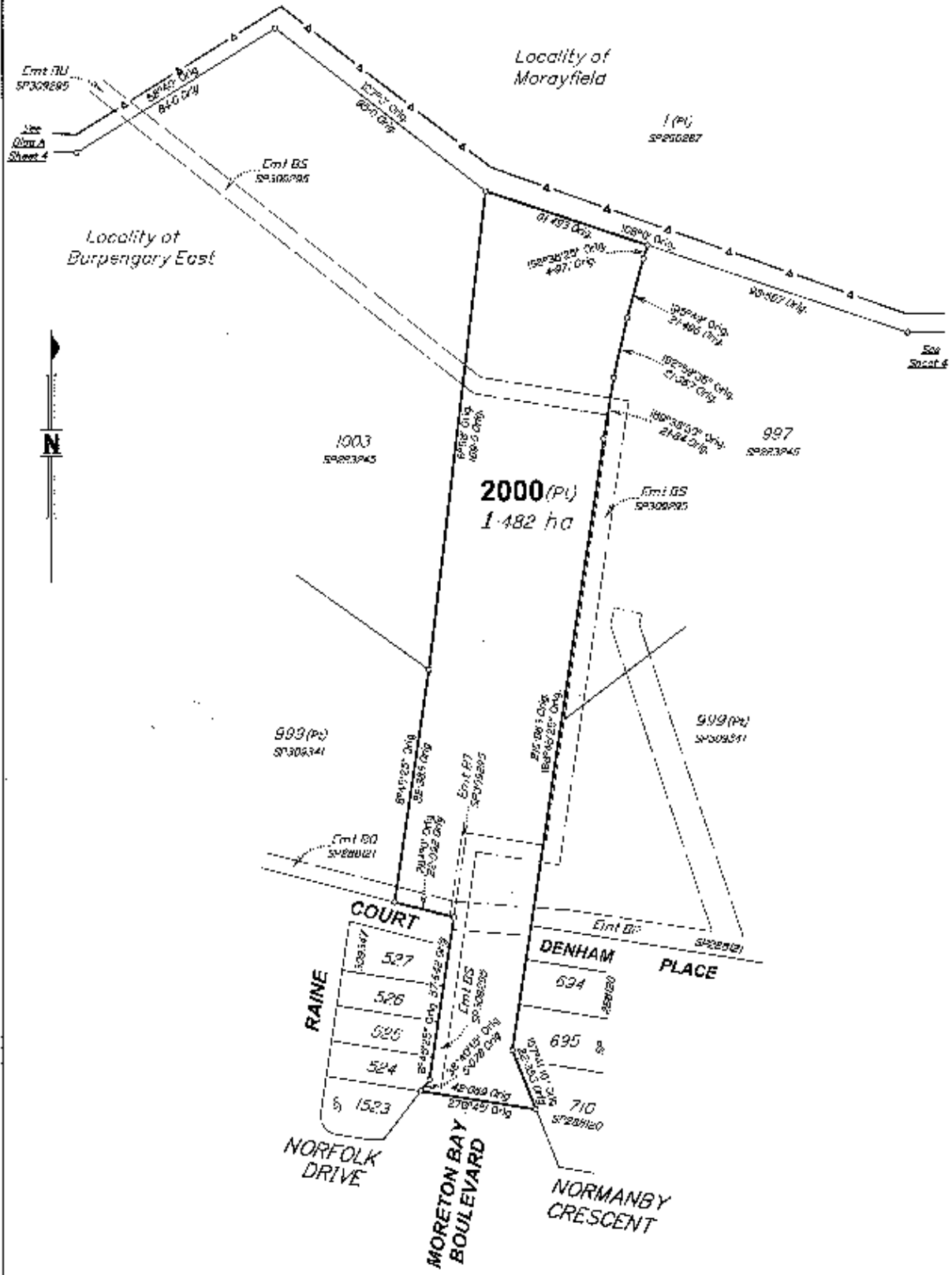

Scale 1:1250 - Lengths are in Metres.

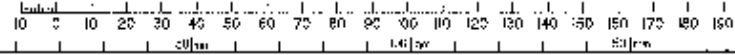

State copyright reserved.

Plan  
P.C.  
Number **SP320580**

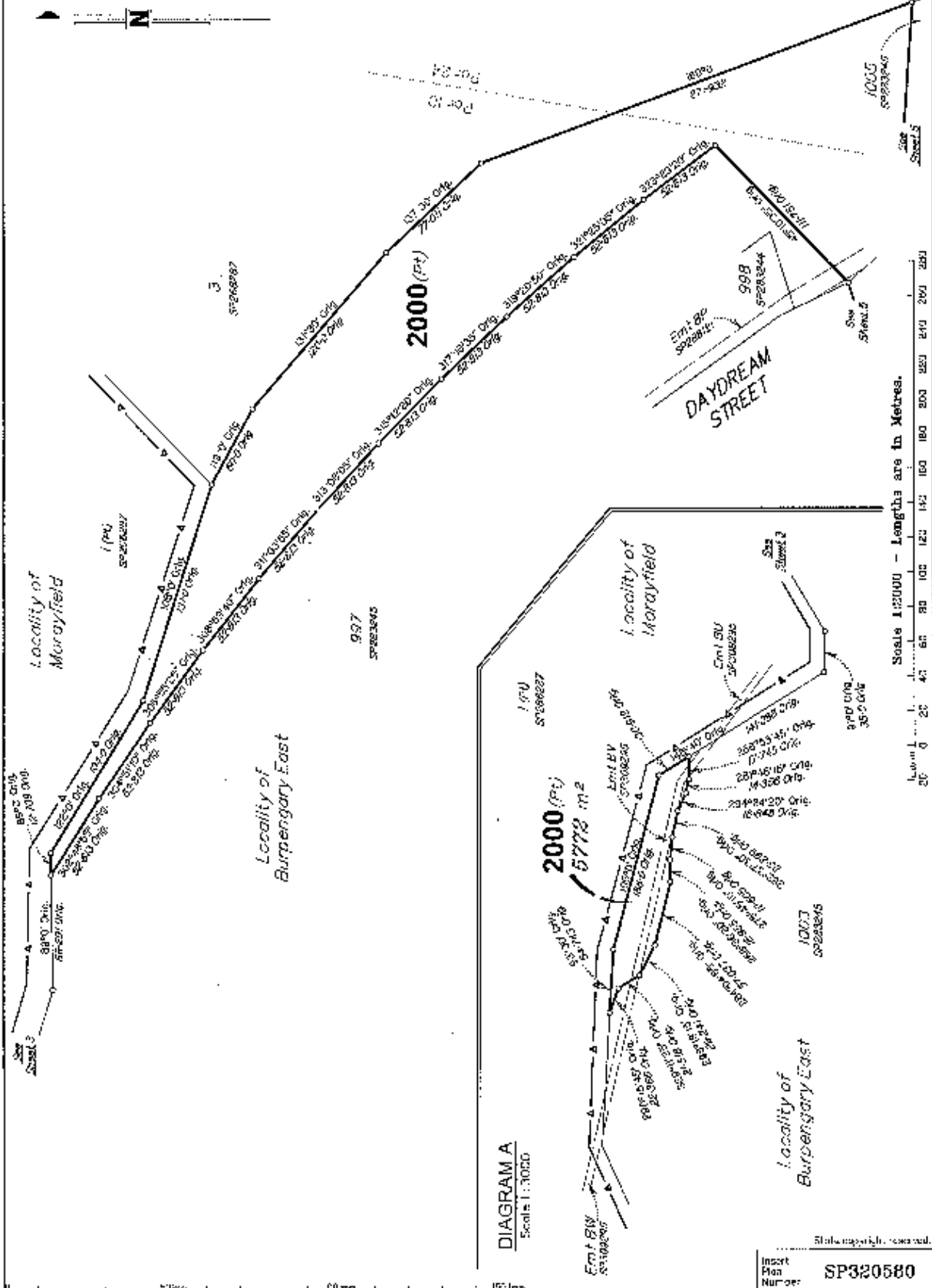

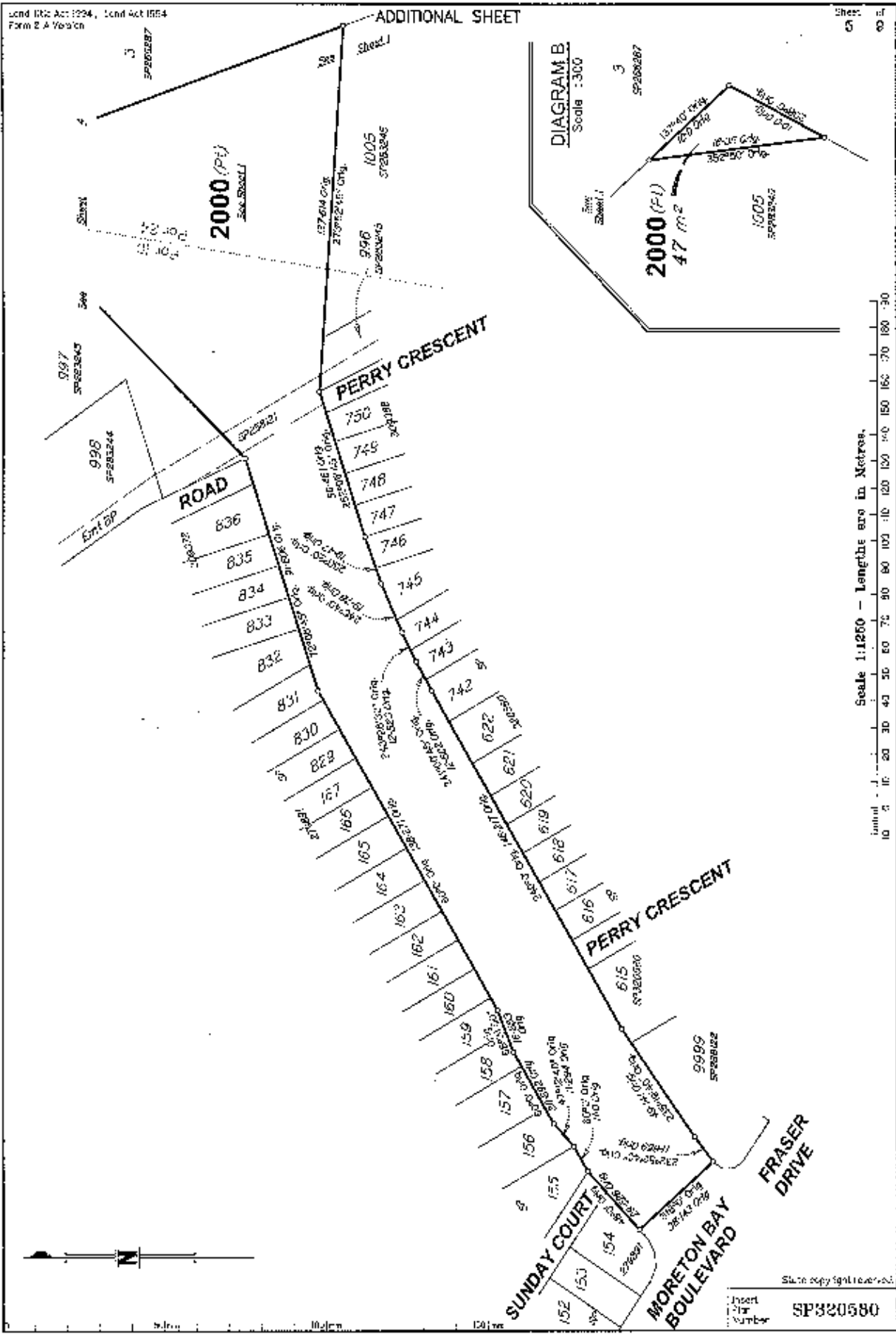

State copyright reserved.  
Insert  
number  
SP320580

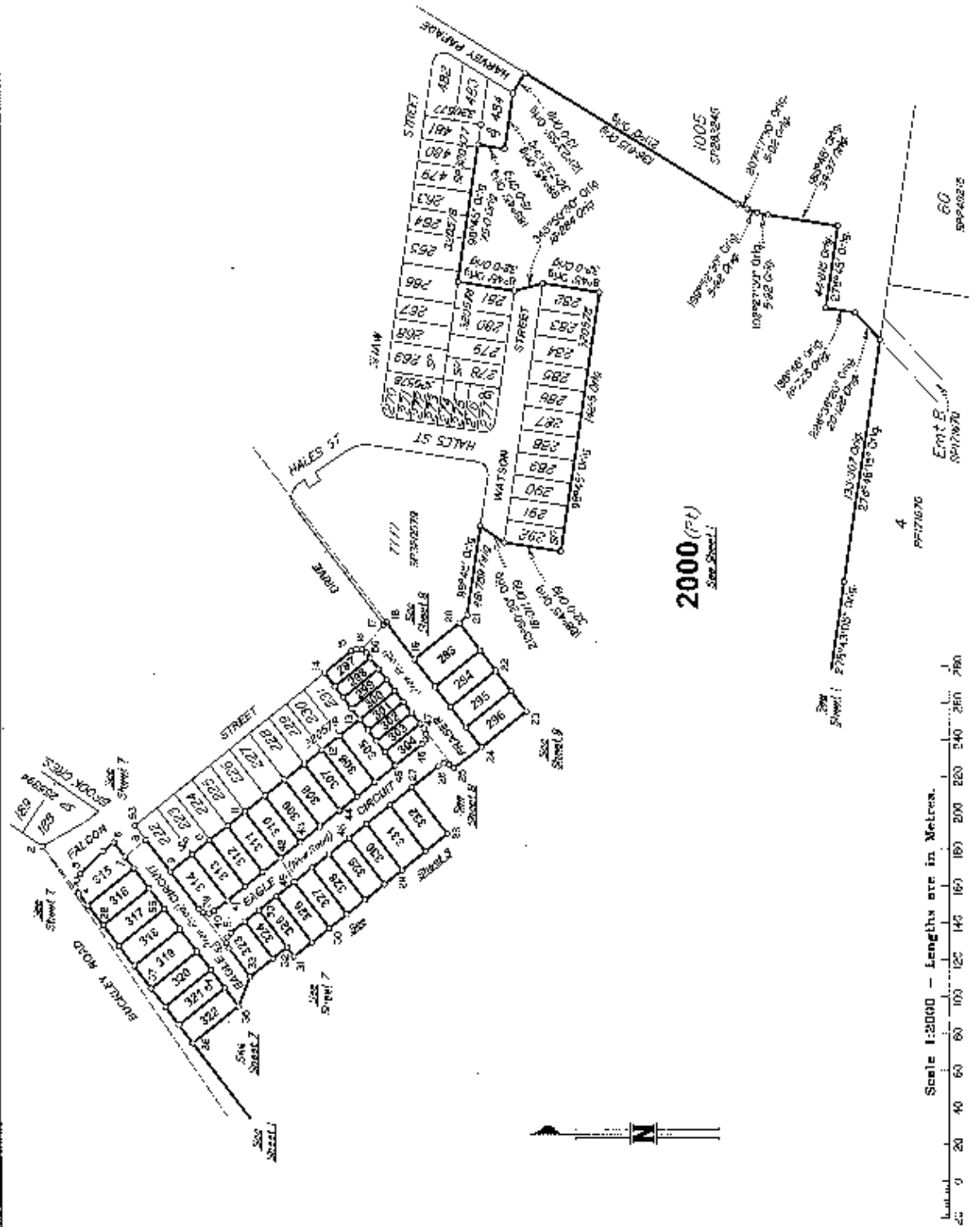

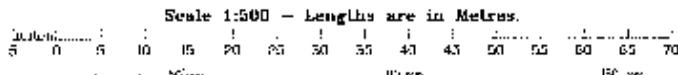
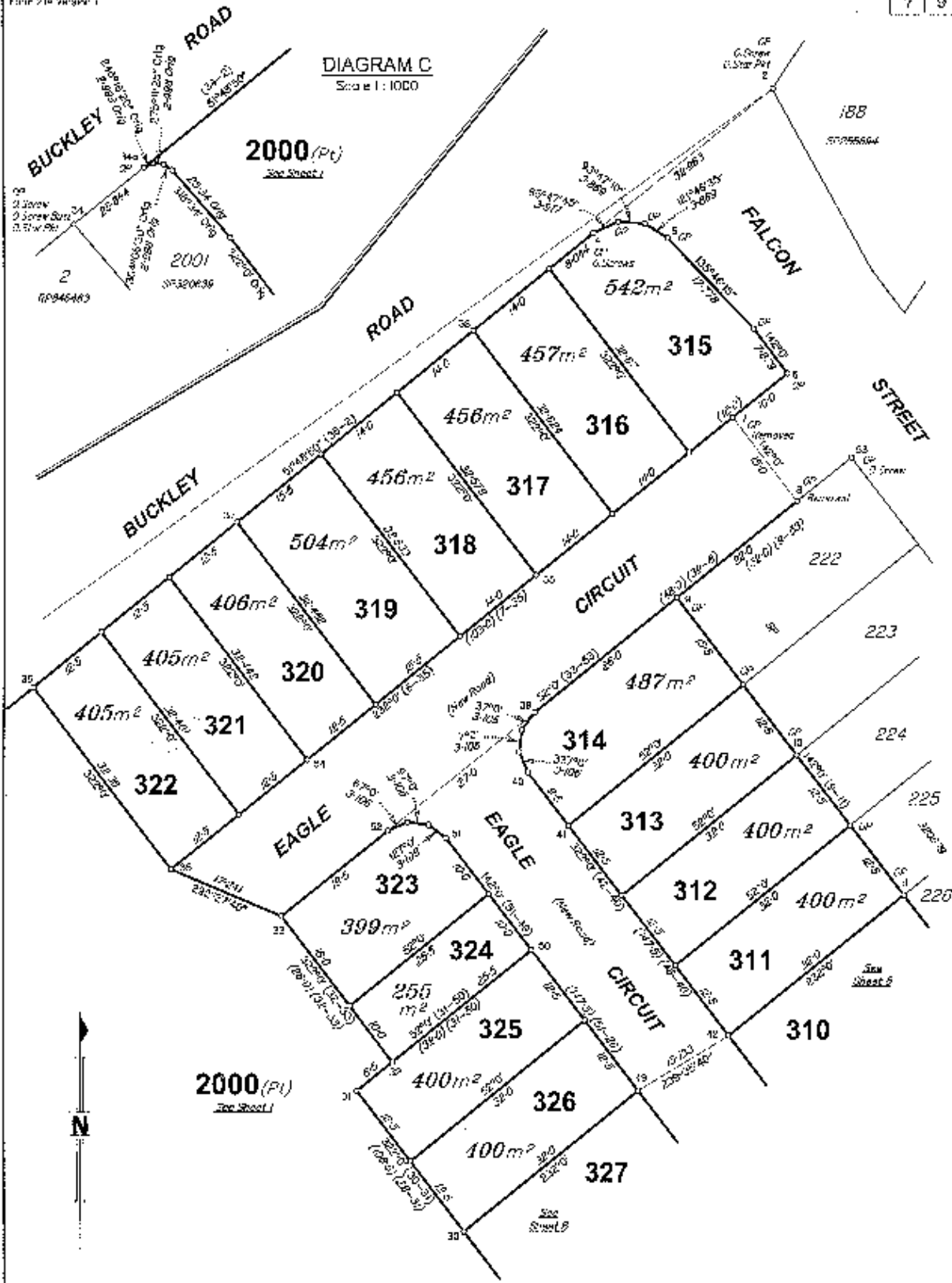

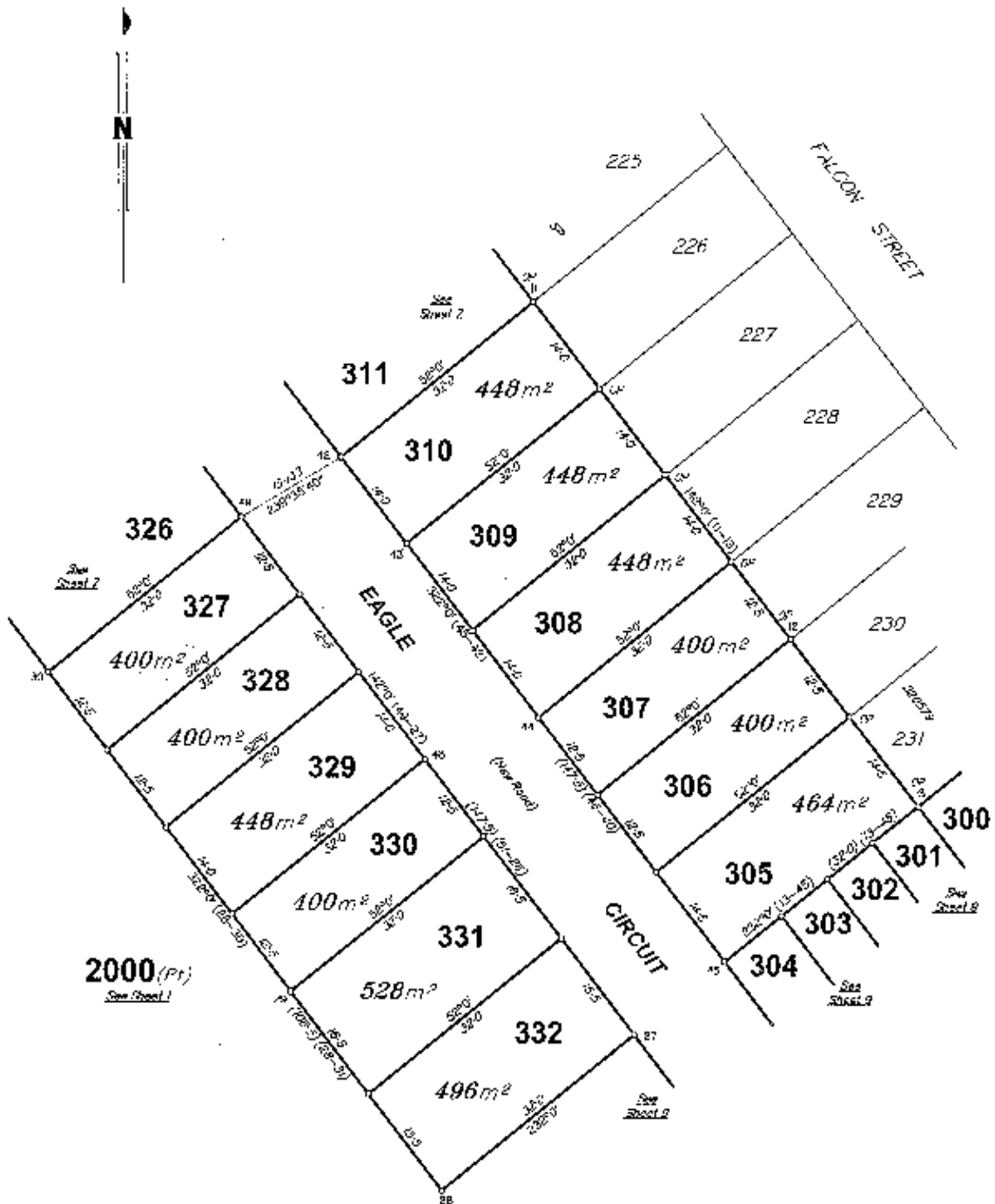

2000 (Pr)  
See Sheet 1

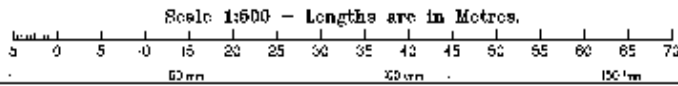

State copyright reserved.

Insert  
Plan  
Number **SP320580**



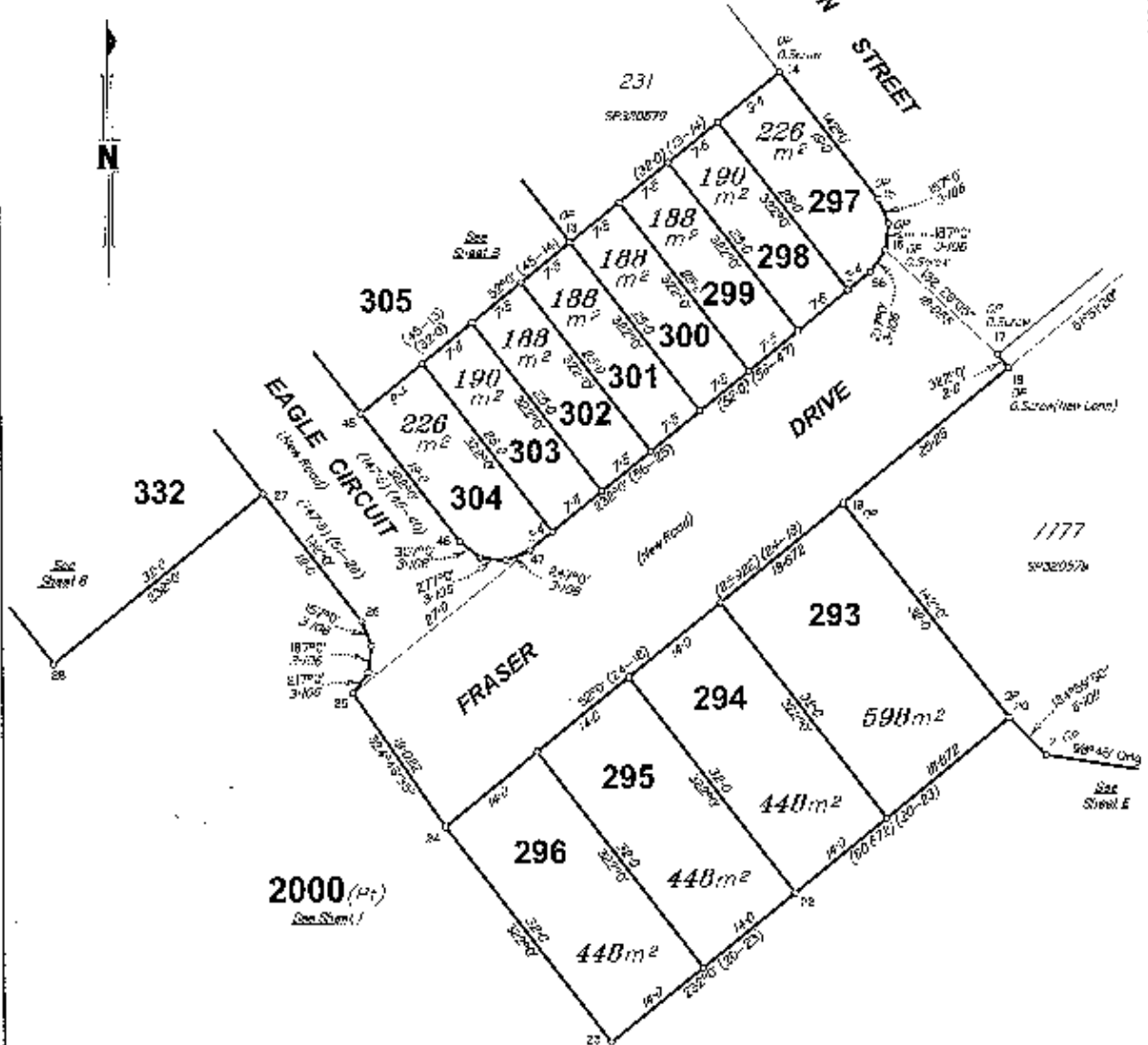

REFERENCE MARKS

STN	ID	ORIGIN	BEARING	DIST
1	O.S. in Plat	1/21255804	at Station	
2	O.S. in T/Plans	12/15108210	236°59'10"	13.760
3	O.S. in Plat	1/21255878	234°47'30"	61.94
4	O.S. in Plat	1/21255878	at Station	
5	O.S. in Plat	1/21255878	20°1'30"	7.462
6	O.S. in Plat	1/21255878	98°14'30"	27.427
14	O.S. in Plat	22/15300010	307°12'30"	5.439
15	O.S. in Plat	20/15300010	160°12'	6.97
17	O.S. in Plat	19/15300010	262°4'30"	5.691
18	O.S. in Plat	12/15216705	51°5'20"	496.01
19	O.S. in Plat	12/15216705	32°55'	5.904
24	O.S. in Plat	6/51120010	143°28'40"	29.129
25	O.S. in Plat	5/51120010	232°5'30"	63.300
26	Screw in Conc	23/15300010	236°28'15"	28.322
27	Screw in Conc	25/15300010	303°18'	7.431
28	O.S. in Plat	25/15300010	334°00'	9.379

M.G.A. COORDINATES QDM-94

STATION	EASTING	NORTHING	ZONE	P.L.	LINEAGE	METHOD	REMARKS
1	492 204 505	6 892 418 712	50	U-255	Derived	ALSP93	U.S. Plat
3	429 210 494	6 892 279 272	50	U-252	Derived	ALSP93	U.S. Plat

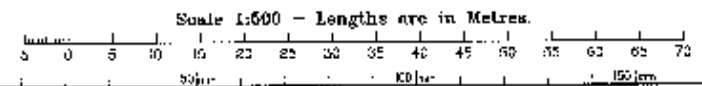

State copyright reserved  
Insert Map Number: SP320580